USER MANUAL

BYB TECH

FOCUS

bybtech.it

INDEX

What is Focus	Pag. 3
Main concept	Pag. 4
What's in the box	Pag. 5
How to install	Pag. 6
How to use	Pag. 9
How to manage configuration	Pag. 12
Settings	Pag. 13
Charging the system	Pag. 14
Disclaimer	Pag. 15

© BYB TECH

WHAT IS FOCUS

Main features

Focus is an advanced bike light that provides a great amount of light when needed. It works as a high-beam light, front low-beam (steady) light, front beacon light or even steady or beacon rear like (red). It can be seen daytime and it's installable on every bike. Thanks to an extreme compact footprint, it's possible to use it for various purposes.
Focus's main features are:

- 5000 lumens high-beam light
- 800 lumens front low-beam light
- 5000 lumens front beacon light
- 300 lumens rear steady or beacon light (red)
- Operable through a remote wireless trigger
- Long-lasting battery
- Super fast-charge technology
- Interchangeable mounting options (GoPro & Garmin)
- App connectable and fully user configurable
- Compact size (66 x 45 x 18 mm)
- Lightweight (50 grams)

© BYB TECH

MAIN CONCEPT

The concept behind Focus

Focus is a at the same time both a lighthing and safety device.
The high-beam is strictly controlled by an advanced temperature sensor. The derating on the high-beam is therefore actuated when the max sustainable temperature is reached. Focus lets the users to run a low-beam light too (steady mode). In this mode, the max brightness will be capped and it can be sustained without any derating for an undefined amount of time.

Focus is merging togheter all the most advanced technologies nowadays available in lighting in order to provide an exceptional and innovative product for cycling that meets compactness and performances.

© BYB TECH

WHAT'S IN THE BOX

Components list

Focus comes with:

- x1 Focus bike light
- x1 Wireless trigger (Optional)
- x1 STVzO lens
- x1 Garmin and GoPro mountings
- x1 Trigger mountings (Optional with trigger)
- x1 Garmin and remote triggers
- Android and iOS smartphone app

© BYB TECH

HOW TO INSTALL

Mountings installation

Focus is provided with a set of plastic sliding mountings. The mountings can be easily installed into the bottom rails of Focus.

Mountings installation
Place the mountings into position and gently slide them until the locking pin engages.

Mountings removal
To remove the mountings, gently lift the locking tab and slide the mounting backwards.

[CAUTION]
Don't force the mountings in the wrong direction. It can damage the sliding parts.

© BYB TECH

HOW TO INSTALL

Installation of the remote trigger

The remote trigger is used to produce an high-beam flash without removing the hands from the handlebar. It can be installed in many ways on the bike, for example:

- Under the tape
- On the handlebar with the provided mountings
- On the handlebar with the provided mountings and 22mm or 31.8mm adaptors
- On the handlebar with double sided tape

© BYB TECH

HOW TO INSTALL

Installation of the StVZO lens

The StVZO lens is provided with Focus. It's a specifically design lens which is used to focus the light beam toward the road ahead. The StVZO lens is spreading the light beam on the sides, increasing the field of view and avoiding dazzling other road users.
It can be easily installed:

- Place the lens (with the provided o-ring) on a flat surface with the smooth part facing up
- Press Focus toward the lens (with the smooth part toward Focus)
- To remove the StvVZO lens, use a thin flat screwdriver or a set of thin pliers

© BYB TECH

HOW TO USE

Usage

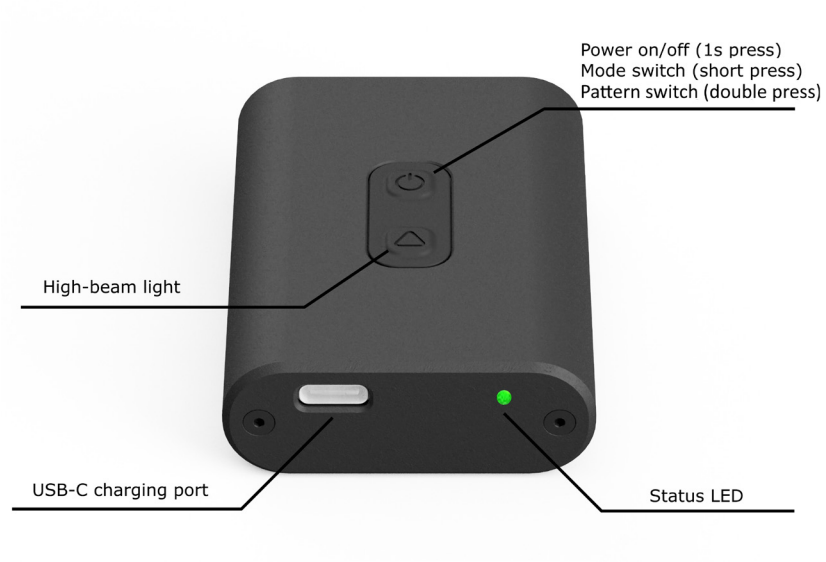

Focus comes with an easy-to-use two buttons interface:

Power ON/OFF:
- Press the upper button to power on the device.
- Press the upper button one second to power off the device.
- Double press the upper button to switch ligth intensity/pattern in the current mode

Switch between modalities
- Press the upper button once

High-beam light
- Press (or keep pressed) the lower button to make an high-beam flash

Hardware reset
- Keep pressed the upper button for 10 seconds

Status LED function:
- LED white: the device is on and the battery is good
- LED red: the device is on, but the battery is low
- LED blue: the BLE connection is enabled

© BYB TECH

HOW TO USE

Normal usage

The device usually starts in the last detected mode.
It's possible to switch between all the enabled modes by clicking the upper button once.
Every mode can be customized by the user thanks to the dedicated smartphone app.

Front high-beam light
The light is generally off, excepts when the lower button (or the remote trigger) is used.
When the lower button (or the trigger) is pressed the high-beam light is produced with the desired brightness decided inside the app.

Front low-beam light
The light stays always on according to the desired brightness selected through the smartphone app.
The max brightness for the steady mode is lower respect the high-beam and fron beacon light.
If the high-beam light is enabled, it's possible to use the lower button (or the remote trigger) to activate the high-beam light, which is produced with the desired brightness decided inside the app.

Front beacon light
The light is activated with the desired pattern and brightness selected inside the smartphone app.
If the high-beam light is enabled, it's possible to use the lower button (or the remote trigger) to activate the high-beam ligh.

Rear light
The light is activated with the desired pattern decided in the smartphone app.
In this mode is not possible to produce an high-beam light.

© BYB TECH

HOW TO USE

Normal usage

OPERATION MODES

HIGH-BEAM MODE

5000 lumens	2 Km - 1,25mi	Day + Night	1000 flashes

Features:

On-device trigger
Wireless remote trigger

FRONT BEACON MODE

5000 lumens	2 Km - 1,25mi	Day + Night	20+ hours

Features:

Single blink, Double blink, Triple blink, Wave pattern

LOW BEAM MODE

800 lumens	80 m - 260 ft	Night	6+ hours

Features:

STVO compliant cut-off

REAR RED MODE

300 lumens	500 m - 0,3mi	Day + Night	20+ hours

Features:

Steady light
Single blink, Double blink, Triple blink, Wave pattern

© BYB TECH

HOW TO MANAGE CONFIGURATIONS

Smartphone app connection

The smartphone app can be downloaded from the Apple or Play store.
All the configurations can be managed and applied through the app's configuration menu. Follow these steps to establish a connection with any Focus device:

- Open the smartphone app and activate the BLE mode in your Focus
- Click on the "Search" button on the top right angle of the screen
- Select the desired device and click "Connect" to establish the connection
- Change the desired features through the provided buttons

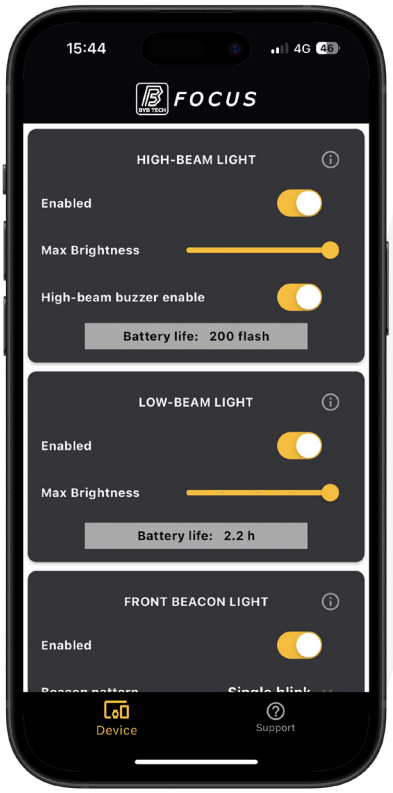

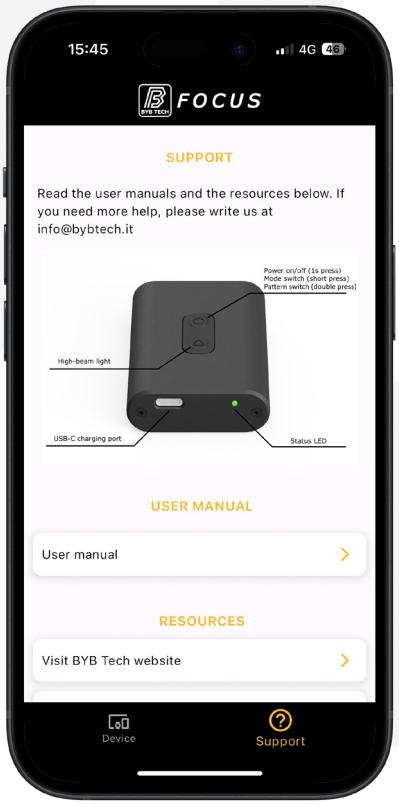

© BYB TECH

SETTINGS LIST

Focus settings

High-beam light
- Enable or disable the high-beam light
- Set the max brightness for the high-beam light
- Enable or disable the buzzer when using the high-beam light

Low-beam light
- Enable or disable the low-beam light
- Set the max brightness for the low-beam mode

Front beacon light
- Enable or disable the front beacon light
- Choose the beacon pattern [blink, double blink, triple blink, wave]
- Set the max brightness for the front beacon mode

Rear light
- Enable or disable the rear red light
- Choose the beacon pattern [steady, blink, double blink, triple blink, wave]

Buzzer
- Enable or disable the buzzer when switching the device on/off or changing modes

Inactivity
- Enable or disable the auto shutdown
- Enable or disable the auto wakeup
- Choose the amount of minutes for the auto shutdown timer

Other settings
- Enable or disable the fast charge mode
- Enable or disable the double click mode to browse light intensity or patterns

Trigger
- Enable or disable the triggers
- Match any trigger or pair Focus with your trigger(s)

© BYB TECH

CHARGE THE SYSTEM

Battery charging

Focus is provided with Li-Po batteries directly derived from racing drones.

To recharge it:
- Connect the USB-C cable to the Focus' charging.
- The charging LED is blinking red when Focus is in standard charge mode.
- The charging LED is fast blinking red when Focus is in fast charge mode.
- The charging LED is green when Focus is fully charged.

[CAUTION]
To preserve battery life it's reccomended to keep Focus charged.

[TIPS]
Fast charge can charge your Focus in a very low amount of time. It must be user-enabled.

© BYB TECH

DISCLAIMER

Safety rules

Focus it's extremely powerful. It's a device to be used with caution, do not point in the eyes at close range.

[CAUTION]

Do not point in the eyes at close range.

© BYB TECH

BYB TECH

FOCUS

www.bybtech.it/focus